

5 WEST ELEVATION

Scale: 1:100

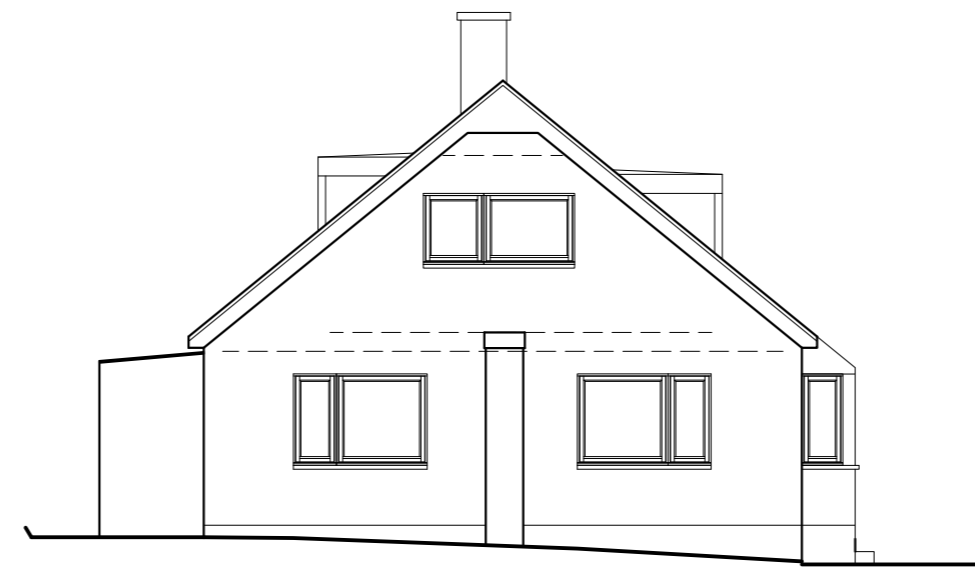

6 SOUTH ELEVATION

Scale: 1:100



3 EAST ELEVATION

Scale: 1:100

**EXISTING FINISHES**  
 Walls - Dry dash render  
 Roof -  
 • Dwelling - Concrete tiles, Dark grey,  
 • Extension - corrugated metal sheet  
 Windows - PVCu framed, White  
 Rainwater goods - cast iron and PVCu, White



4 NORTH ELEVATION

Scale: 1:100

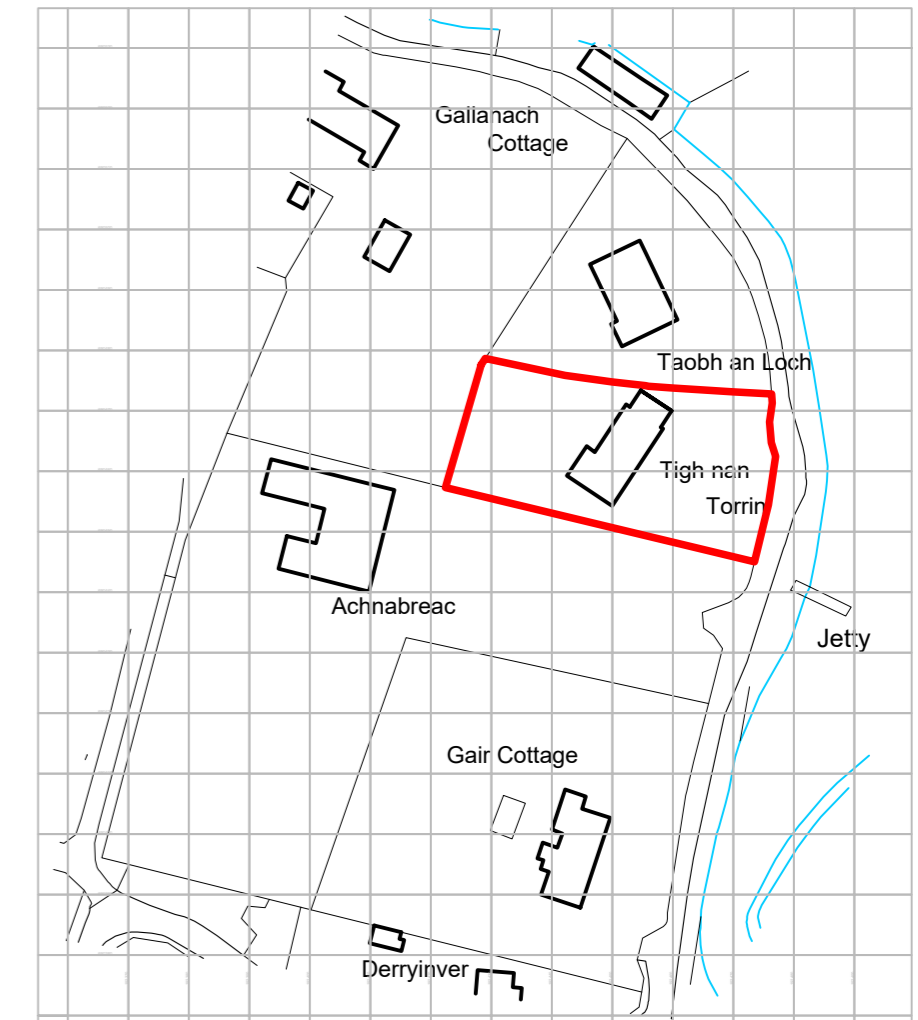

Ordnance Survey, (c) Crown Copyright 2020. All rights reserved. Licence number 100022432

7 LOCATION PLAN

Scale: 1:1250

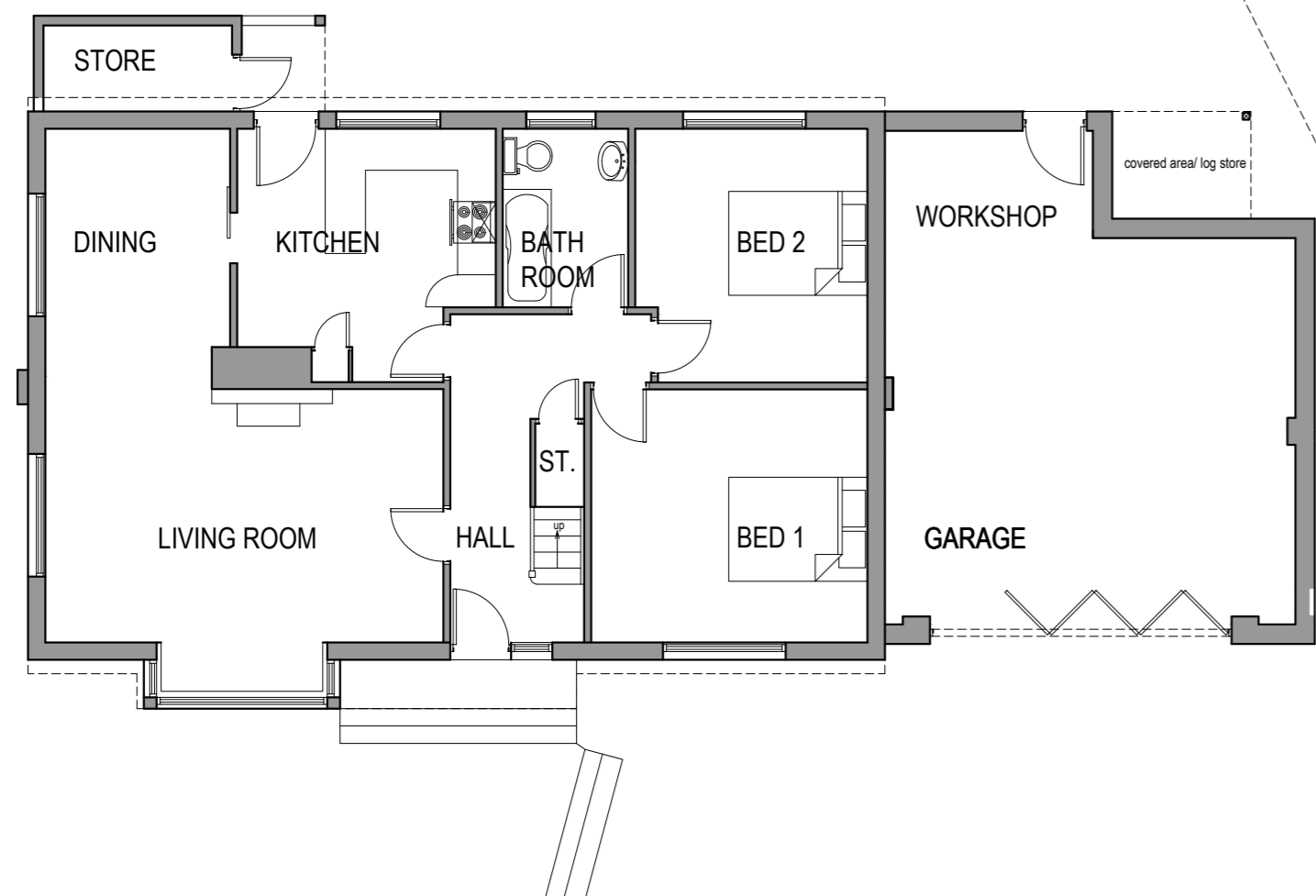

1 GROUND FLOOR PLAN

Scale: 1:100

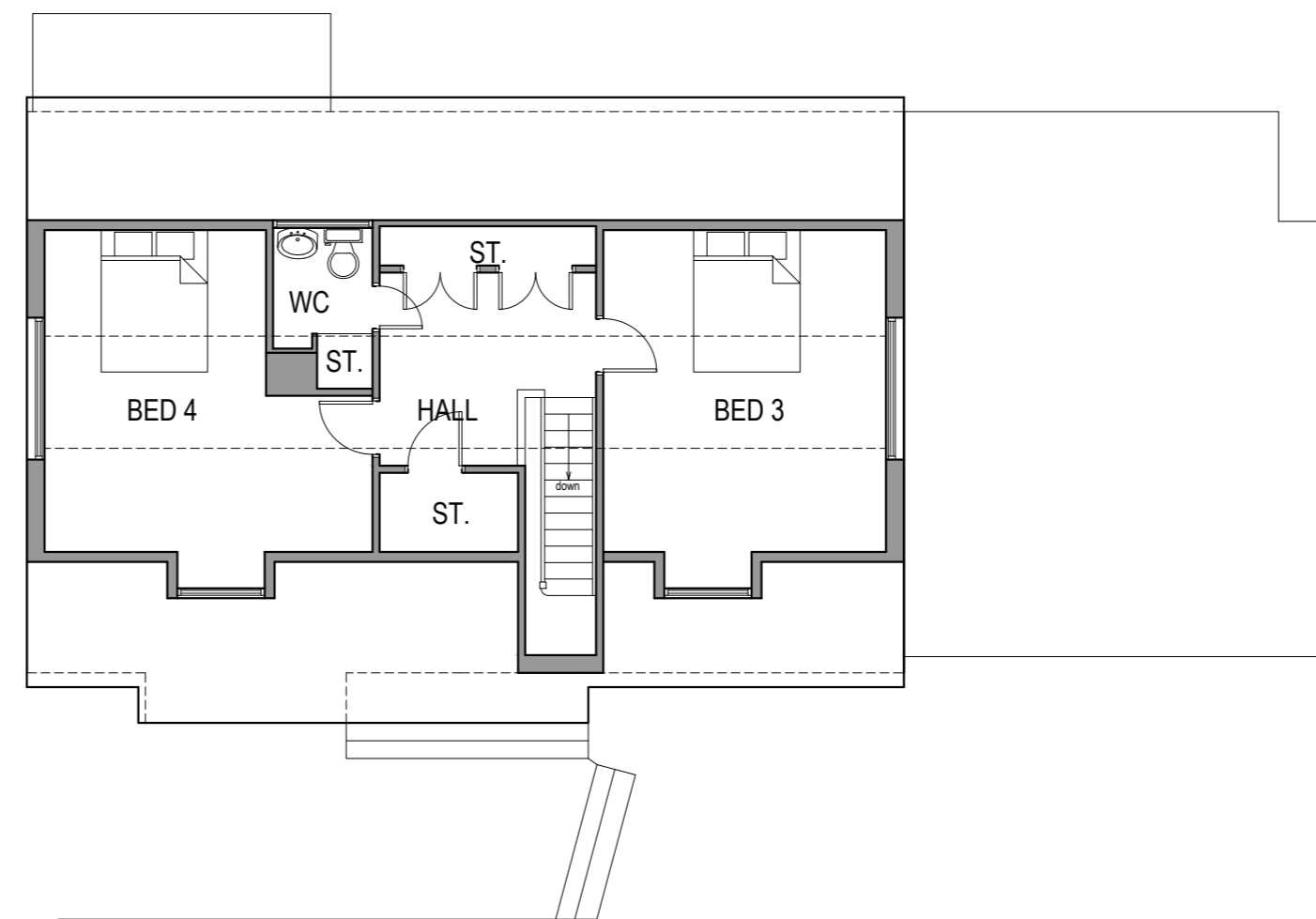

2 FIRST FLOOR PLAN

Scale: 1:100

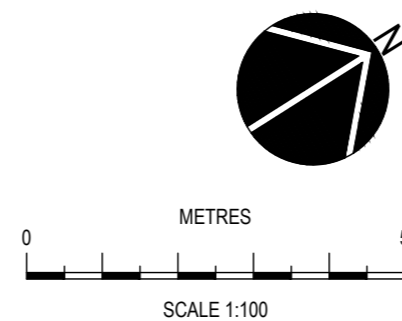

PLANNING		
CLIENT	Mr Iain Torrance	
PROJECT	Tigh-na-Torran, Lochgair, Argyll	
DRAWING	Plans and Elevations as Existing	
DATE	May 2020	SCALE 1:100 @ A2
DRAWN BY	KM	DRAWING NUMBER 19-2653-P-01
		REVISION -

**Bowman Stewart**  
 CHARTERED SURVEYORS,  
 ARCHITECTS & ENGINEERS

1 Victoria Buildings 34 Union Street Lochgilphead PA31 8JS  
 01546 606 067 www.bowmanstewart.co.uk info@bowmanstewart.co.uk

© THIS DRAWING IS COPYRIGHT AND MUST NOT BE AMENDED OR COPIED IN WHOLE OR PART